



# GMT MONTHLY MEMBERSHIP PROGRESS REPORT

Results as of: 3/31/2024

Multiple District 40

LOCATION: NEW MEXICO

GMT: OPEN

GMT CA 1

| Clubs                 |               |           |               |
|-----------------------|---------------|-----------|---------------|
| RESULTS FOR 2023-2024 |               |           |               |
| QUARTER               | NEW CLUB GOAL | NEW CLUBS | DROPPED CLUBS |
| JULY/AUG/SEPT         | 0             | 0         | 0             |
| OCT/NOV/DEC           | 1             | 0         | 1             |
| JAN/FEB/MAR           | 0             | 0         | 0             |
| APR/MAY/JUNE          | 1             | 0         | 0             |

| Members               |                        |                      |  |
|-----------------------|------------------------|----------------------|--|
| RESULTS FOR 2023-2024 |                        |                      |  |
| QUARTER               | MEMBER GROWTH NET GOAL | MEMBER GROWTH ACTUAL | DROPPED MEMBERS ACTUAL (including transfers) |
| JULY/AUG/SEPT         | 12                     | 41                   | 30   |
| OCT/NOV/DEC           | 13                     | 23                   | 49   |
| JAN/FEB/MAR           | 19                     | 43                   | 25   |
| APR/MAY/JUNE          | 20                     | 0                    | 0  |

GOALS AND ACTUAL NEW CLUBS CUMULATIVE

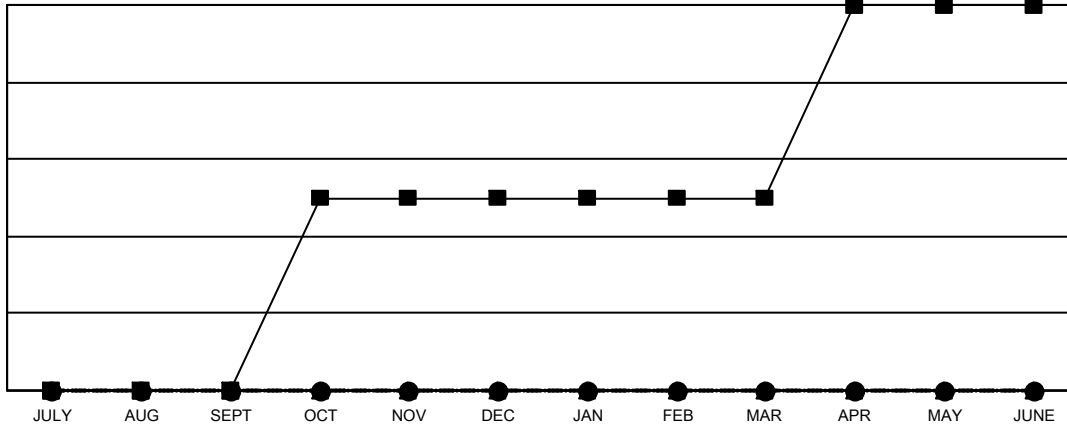

- - CURRENT YEAR GOALS FOR NEW CLUBS
- - CURRENT YEAR ACTUAL NEW CLUBS
- ▲ - LAST YEAR ACTUAL NEW CLUBS

GOALS AND ACTUAL MEMBERS CUMULATIVE

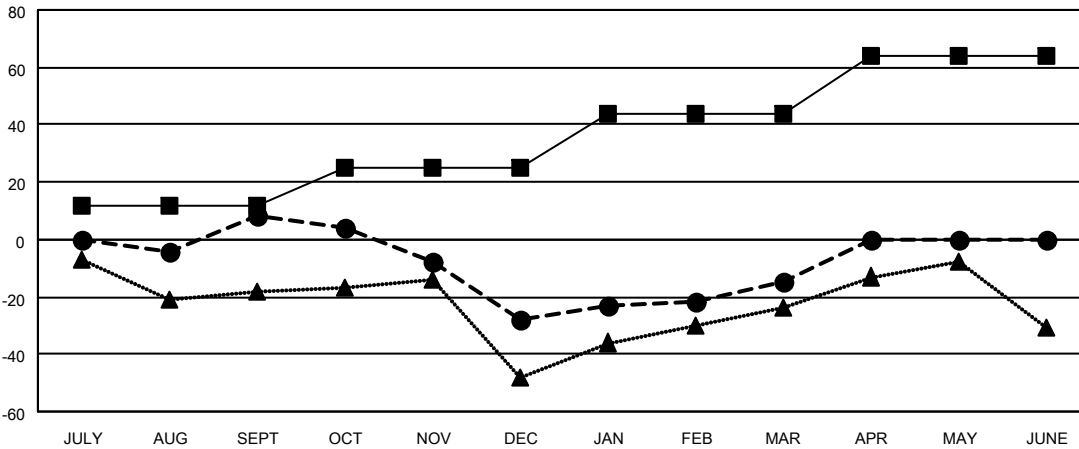

- - MEMBER GROWTH NET GOAL
- - MEMBER GROWTH ACTUAL
- ▲ - LAST YEAR MEMBERSHIP ACTUAL

|   |  |  |                |    |       |    |       |     |  |   |                           |     |                                 |    |
|---|--|--|----------------|----|-------|----|-------|-----|--|---|---------------------------|-----|---------------------------------|----|
| DROPPED CLUBS: 1  | 29 CLUBS OF 48 ADDED 1 OR MORE NEW MEMBERS | <p style="text-align: center;"><u>GENDER DISTRIBUTION</u></p> <p>MALE            487 (56.04%)</p> <p>FEMALE         382 (43.96%)</p> |                |    |       |    |       |     |  |   |                           |     |                                 |    |
| <p style="text-align: center;"><u>DROPPED MEMBERS</u></p> <table style="width: 100%; border-collapse: collapse;"> <tr><td>DECEASED</td><td style="text-align: right;">8</td></tr> <tr><td>CLUB CANCELLED</td><td style="text-align: right;">10</td></tr> <tr><td>OTHER</td><td style="text-align: right;">86</td></tr> <tr style="border-top: 1px solid black;"><td>TOTAL</td><td style="text-align: right;">104</td></tr> </table> | DECEASED                                   | 8  | CLUB CANCELLED | 10 | OTHER | 86 | TOTAL | 104 | <p><a href="#">CLICK HERE FOR CUMULATIVE MEMBERSHIP DATA</a></p> | <table style="width: 100%; border-collapse: collapse;"> <tr><td>TOTAL FAMILY UNIT MEMBERS</td><td style="text-align: right;">189</td></tr> <tr><td>FAMILY MEMBERS PAYING HALF DUES</td><td style="text-align: right;">95</td></tr> </table> | TOTAL FAMILY UNIT MEMBERS | 189 | FAMILY MEMBERS PAYING HALF DUES | 95 |
| DECEASED  | 8  |  |                |    |       |    |       |     |  |   |                           |     |                                 |    |
| CLUB CANCELLED  | 10   |  |                |    |       |    |       |     |  |   |                           |     |                                 |    |
| OTHER   | 86   |  |                |    |       |    |       |     |  |   |                           |     |                                 |    |
| TOTAL   | 104  |  |                |    |       |    |       |     |  |   |                           |     |                                 |    |
| TOTAL FAMILY UNIT MEMBERS   | 189  |  |                |    |       |    |       |     |  |   |                           |     |                                 |    |
| FAMILY MEMBERS PAYING HALF DUES   | 95   |  |                |    |       |    |       |     |  |   |                           |     |                                 |    |